

# Field In Skoulli, Paphos

## Skoulli, Pafos, Cyprus Provinces



DELFI  
PROPERTIES

125250

\* Not Subject to VAT DP16521/TA\_0498

### Description

This agricultural field covers a total land area of 33.446sq.m. The field is located approximately 1.1km from Skoulli village. The property falls within Zone &Gamma;3, with a building coefficient of 10%, coverage of 10%, and permission for 2 floors (8.3m) of construction. The property is surrounded by sporadic residential developments.

 Coverage -%	 Density 10%	 Zone -1	 Land Area 33446m <sup>2</sup>
 Max-Height 8.3m	 Title Deeds Yes		

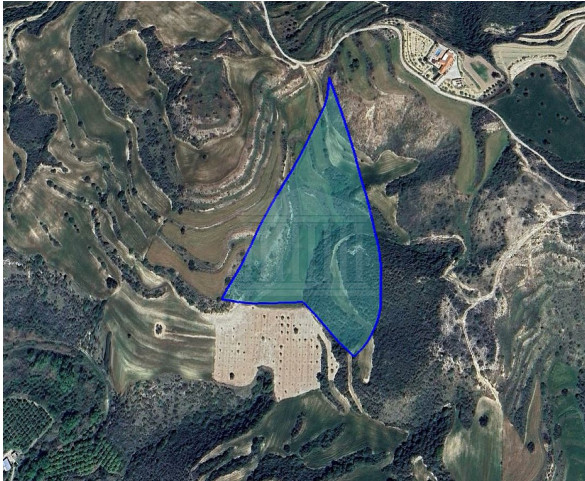

### Property Details

Water Available	-
Electricity Available	-
Asphalt Road	-
Near Village	Yes
Near City Centre	-
Countryside view	-
See view	-
City view	-

### Disclaimer

Delfi Properties and Delfi Real Estate, its clients and any joint agents give notice that 1: They are not authorised to make or give any representations or warranties in relation to the property either here or elsewhere, either on their own behalf or on behalf of their client or otherwise. They assume no responsibility for any statement that may be made in these particulars. These particulars do not form part of any offer or contract and must not be relied upon as statements or representations of fact. 2: Any areas, measurements or distances are approximate. The text, photographs and plans are for guidance only and are not necessarily comprehensive. It should not be assumed that the property has all necessary planning, building regulation or other consents and Delfi Properties have not tested any services, equipment or facilities. Purchasers must satisfy themselves by inspection or otherwise.

