

Residential Field In Kallepia, Paphos

Kallepeia, Pafos, Cyprus Provinces



DELFI
PROPERTIES

350000

* Not Subject to VAT DP-CY14560/DRE_4471

Description

Residential field, extending to about 5,352sqm in total. The property falls within Zone H4, with a building coefficient of 40%, coverage of 25%, and permission for 2 floors (8.3m) of construction. Access to the field is via a registered road.

Coverage -%	Density 40%	Zone Residential	Land Area 5352m ²
Max-Height 8.3m	Title Deeds Yes		

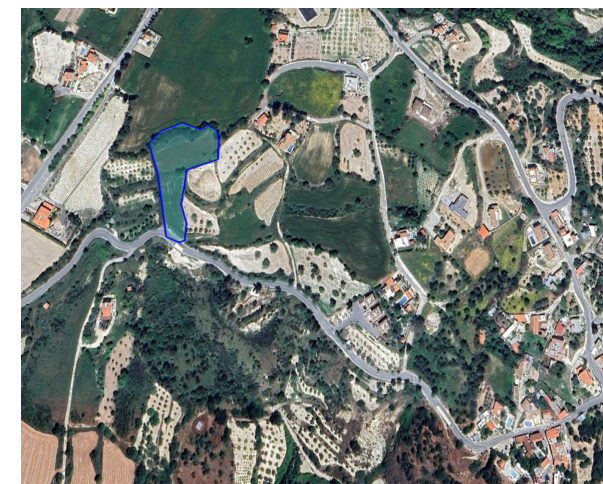

Property Details

Water Available	-
Electricity Available	-
Asphalt Road	Yes
Near Village	Yes
Near City Centre	-
Countryside view	Yes
See view	-
City view	-

Disclaimer

Delfi Properties and Delfi Real Estate, its clients and any joint agents give notice that 1: They are not authorised to make or give any representations or warranties in relation to the property either here or elsewhere, either on their own behalf or on behalf of their client or otherwise. They assume no responsibility for any statement that may be made in these particulars. These particulars do not form part of any offer or contract and must not be relied upon as statements or representations of fact. 2: Any areas, measurements or distances are approximate. The text, photographs and plans are for guidance only and are not necessarily comprehensive. It should not be assumed that the property has all necessary planning, building regulation or other consents and Delfi Properties have not tested any services, equipment or facilities. Purchasers must satisfy themselves by inspection or otherwise.

