

Agricultural Field In Lysos, Paphos

Lysos, Pafos, Cyprus Provinces



DELFI
PROPERTIES

34000

* Not Subject to VAT DP02400/RBC_0285

Description

The property is a agricultural-land for sale in Lysos of Pafos district. The agricultural-land measures of 8027sqm property area. The property falls under the zone ?3.

Coverage -%	Density 10%	Zone AGRICULTURAL	Land Area 8027m ²
Max-Height 8.3m	Title Deeds Yes		

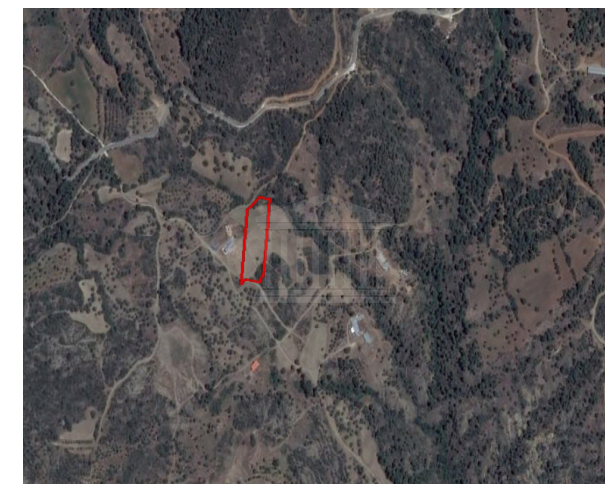

Property Details

- Water Available -
- Electricity Available -
- Asphalt Road -
- Near Village -
- Near City Centre -
- Countryside view -
- See view -
- City view -

Disclaimer

Delfi Properties and Delfi Real Estate, its clients and any joint agents give notice that 1: They are not authorised to make or give any representations or warranties in relation to the property either here or elsewhere, either on their own behalf or on behalf of their client or otherwise. They assume no responsibility for any statement that may be made in these particulars. These particulars do not form part of any offer or contract and must not be relied upon as statements or representations of fact. 2: Any areas, measurements or distances are approximate. The text, photographs and plans are for guidance only and are not necessarily comprehensive. It should not be assumed that the property has all necessary planning, building regulation or other consents and Delfi Properties have not tested any services, equipment or facilities. Purchasers must satisfy themselves by inspection or otherwise.



FIND OUT MORE: 80070008 **CYPRUS Nicosia Office:** 1st & 2nd Floor, 20 Katsoni Str. & Kyriakou Matsi Ave.1082, Nicosia, Cyprus | **Email:** info@delfiproperties.com.cy **CYPRUS Paphos Office:** 9, Achepans 2 , Anavargos 8026 Paphos, Cyprus | Tel.: +357 26 010574 | **Email:** accounts@delfiproperties.com, info@delfiproperties.com.cy | **Website:** www.delfiproperties.com.cy