

Field In Apsiou, Limassol

Apsiou, Limassol, Cyprus Provinces









DELFI
PROPERTIES

45000

* Subject to VAT DP04119/RBC_2104

Description

The property is a field in Apsiou, Limassol. The property has an area of 939sqm and is landlocked (c. 60m from the nearest registered road). The wider area comprises of residential developments and some undeveloped parcels of land. The property falls within residential planning zone H2, with a building density coefficient of 90%, coverage density coefficient of 50%, in 2 floors and a maximum height of 8,3m.

 Coverage -%	 Density 90%	 Zone RESIDENTIAL	 Land Area 939m ²
 Max-Height 8.3m	 Title Deeds Yes		

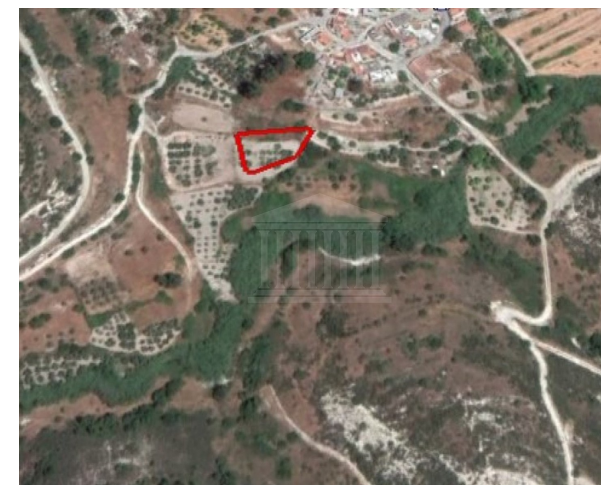

Property Details

Water Available	-
Electricity Available	-
Asphalt Road	-
Near Village	Yes
Near City Centre	-
Countryside view	Yes
See view	-
City view	-

Disclaimer

Delfi Properties and Delfi Real Estate, its clients and any joint agents give notice that 1: They are not authorised to make or give any representations or warranties in relation to the property either here or elsewhere, either on their own behalf or on behalf of their client or otherwise. They assume no responsibility for any statement that may be made in these particulars. These particulars do not form part of any offer or contract and must not be relied upon as statements or representations of fact. 2: Any areas, measurements or distances are approximate. The text, photographs and plans are for guidance only and are not necessarily comprehensive. It should not be assumed that the property has all necessary planning, building regulation or other consents and Delfi Properties have not tested any services, equipment or facilities. Purchasers must satisfy themselves by inspection or otherwise.

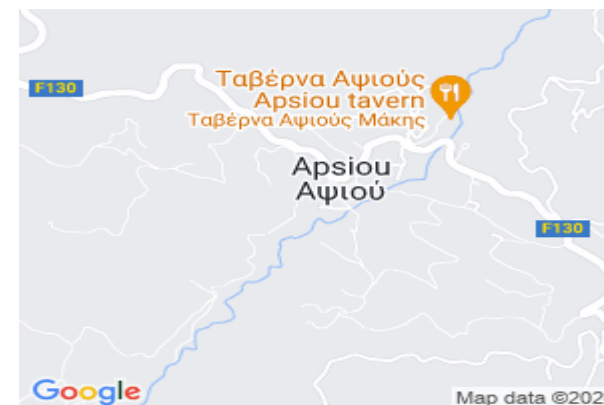

FIND OUT MORE: 80070008 **CYPRUS Nicosia Office:** 1st & 2nd Floor, 20 Katsoni Str. & Kyriakou Matsi Ave.1082, Nicosia, Cyprus | **Email:** info@delfiproperties.com.cy **CYPRUS Paphos Office:** 9, Achepans 2 , Anavargos 8026 Paphos, Cyprus | **Tel.:** +357 26 010574 | **Email:** accounts@delfiproperties.com, info@delfiproperties.com.cy | **Website:** www.delfiproperties.com.cy