

Two Fields In Koili, Pafos

Koili, Pafos, Cyprus Provinces



DELFI
PROPERTIES

40000

* Not Subject to VAT DP04234/RBC_2127

Description

The property comprises of two adjoining fields in Koili, Paphos. The property is located c. 1km from Koili village and 1,2km from Paphos - Polis Chrysochous road. The property has a total area of 15,185sqm, an irregular shape with a sloping surface and benefits from 160m of dirt road frontage. The immediate area comprises of agricultural and undeveloped parcels of land. The property has the potential to be covered by all utility services (water, electricity and telecommunications). The property falls within agricultural planning zones ?3 with 10% building density, 10% coverage, 2 floors and a maximum height of 8,3m



Coverage -%



Density 10%



Zone AGRICULTURAL



Land Area 15185m²



Max-Height 8.3m



Title Deeds Yes

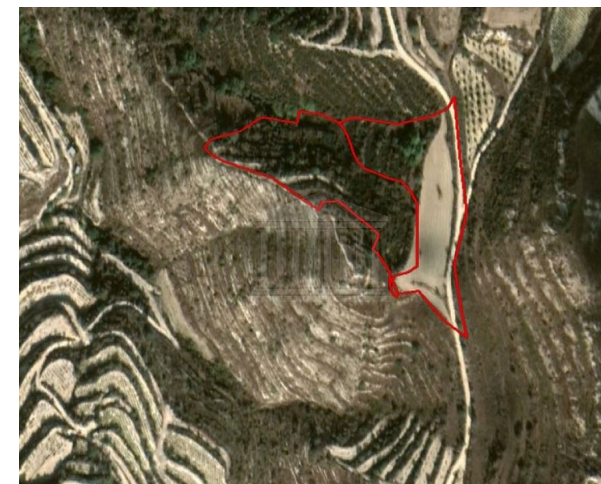

Property Details

Water Available	-
Electricity Available	-
Asphalt Road	-
Near Village	Yes
Near City Centre	-
Countryside view	-
See view	-
City view	-

Disclaimer

Delfi Properties and Delfi Real Estate, its clients and any joint agents give notice that 1: They are not authorised to make or give any representations or warranties in relation to the property either here or elsewhere, either on their own behalf or on behalf of their client or otherwise. They assume no responsibility for any statement that may be made in these particulars. These particulars do not form part of any offer or contract and must not be relied upon as statements or representations of fact. 2: Any areas, measurements or distances are approximate. The text, photographs and plans are for guidance only and are not necessarily comprehensive. It should not be assumed that the property has all necessary planning, building regulation or other consents and Delfi Properties have not tested any services, equipment or facilities. Purchasers must satisfy themselves by inspection or otherwise.

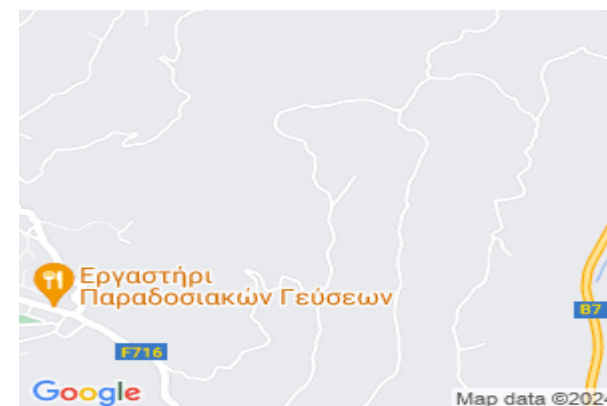

FIND OUT MORE: 80070008 **CYPRUS Nicosia Office:** 1st & 2nd Floor, 20 Katsoni Str. & Kyriakou Matsi Ave.1082, Nicosia, Cyprus | **Email:** info@delfiproperties.com.cy **CYPRUS Paphos Office:** 9, Achepans 2 , Anavargos 8026 Paphos, Cyprus | **Tel.:** +357 26 010574 | **Email:** accounts@delfiproperties.com, info@delfiproperties.com.cy | **Website:** www.delfiproperties.com.cy